https://ams-osram.com

Sensing is life

Product Or Individual Q-Code Discontinuation (acc. JEDEC J-STD-048)

16 November 2026

OS-PDN-2026-056

Last order:	16 November 2026
Last delivery:	16 November 2026

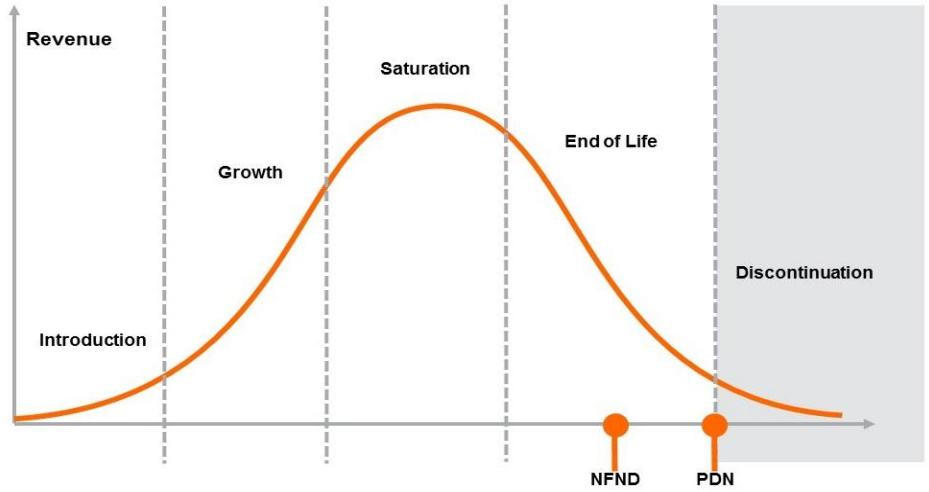

Important notes:
- Series production ends with the LTO (Last Time Order) date.
- Last order must be placed latest before LTO date as standard order.
- Latest possible request date is defined by the LTD (Last Time Delivery) date and is valid for LTO orders as well as existing order backlog.
- The purchase quantity is limited to once per month until LTD date and is considered as NCNR (Non-Cancelable – Non-Returnable).
- To cover short term demand fluctuation, customer is asked to keep a sufficient buffer stock to avoid supply disruptions.

Please direct your feedback to your local Sales office.

ams-OSRAM AG
Tobelbader Strasse 30, 8141
Premstaetten, Austria

DISCONTINUED				NEW (REPLACEMENT)		
Device	Ordering Code	Brand	Reason for discontinuation	Device	Datasheet Ordering Code	Brand
Whole Device						
LZ1-00UBN0-00U4	Q65113A4143	LED Engin	chip discontinuation	LZ1-00UBN0-00U4N	Q65115A4915	LED Engin
LZ1-00UBN0-00U5	Q65113A4142	LED Engin	chip discontinuation	LZ1-00UBN0-00U5N	Q65115A4914	LED Engin
LZ1-00UBN0-00U8	Q65113A4141	LED Engin	chip discontinuation	LZ1-00UBN0-00U8N	Q65115A4913	LED Engin
LZ1-10UBN0-00U4	Q65113A4179	LED Engin	chip discontinuation	LZ1-10UBN0-00U4N	Q65115A4912	LED Engin
LZ1-10UBN0-00U5	Q65113A4178	LED Engin	chip discontinuation	LZ1-10UBN0-00U5N	Q65115A4911	LED Engin
LZ1-10UBN0-00U8	Q65113A4177	LED Engin	chip discontinuation	LZ1-10UBN0-00U8N	Q65115A4918	LED Engin