https://ams-osram.com

Sensing is life

Product Or Individual Q-Code Discontinuation (acc. JEDEC J-STD-048)

16 November 2026

OS-PDN-2026-055

Last order:	16 November 2026
Last delivery:	16 November 2026

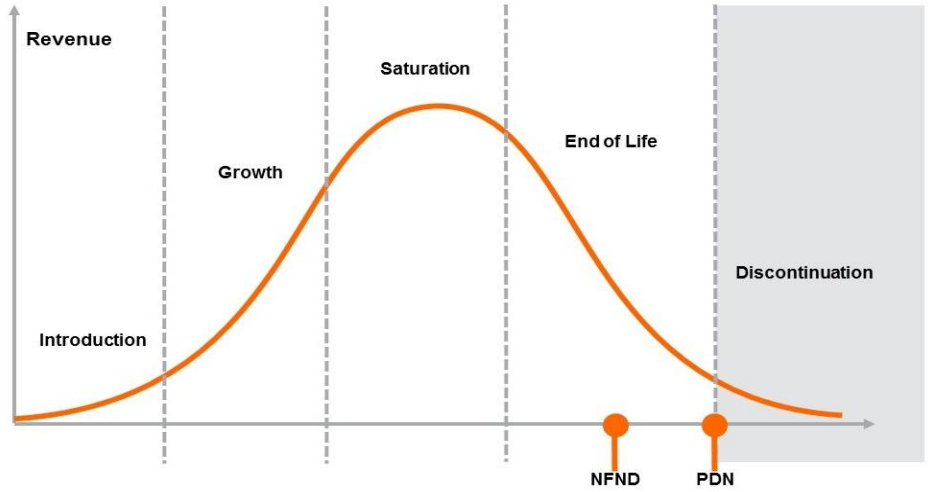

Important notes:
- Series production ends with the LTO (Last Time Order) date.
- Last order must be placed latest before LTO date as standard order.
- Latest possible request date is defined by the LTD (Last Time Delivery) date and is valid for LTO orders as well as existing order backlog.
- The purchase quantity is limited to once per month until LTD date and is considered as NCNR (Non-Cancelable – Non-Returnable).
- To cover short term demand fluctuation, customer is asked to keep a sufficient buffer stock to avoid supply disruptions.

Please direct your feedback to your local Sales office.

ams-OSRAM AG
Tobelbader Strasse 30, 8141
Premstaetten, Austria

DISCONTINUED				NEW (REPLACEMENT)		
Device	Ordering Code	Brand	Reason for discontinuation	Device	Datasheet Ordering Code	Brand
Whole Device						
LZ4-00D108-0000	Q65113A2659	LED Engin	chip discontinuation	LZ4-00D108-0001	Q65115A4917	LED Engin
LZ4-20D108-0000	Q65113A3101	LED Engin	chip discontinuation	LZ4-20D108-0001	Q65115A4916	LED Engin