Panasonic
INDUSTRY

Power Relays (Over 2 A)

JW RELAYS

Product Catalog

IN Your
Future

2026.7

Power Relays (Over 2 A)

JW RELAYS

1 Form A/1 Form C/2 Form A/2 Form C, 5 A/10 A, Power relays

Protective construction：Flux-resistant/Sealed

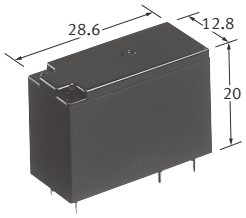

(Unit：mm)

FEATURES

- Miniature/slim:
  12.8 mm (W) × 28.6 mm (L) × 20 mm (H)
- Standard type (5 A) and high capacity type (10 A) are available
- PC board sockets are available

TYPICAL APPLICATIONS

- Home appliance
- Office machine
- Industrial equipment

ORDERING INFORMATION (PART NO. : Ordering part number for Japanese market)

AJW ___ ___ **1** ___ ___ ___

- Protective construction
  2：Sealed
  5：Flux-resistant
- Rated coil voltage (DC)

Part No.	0	1	2	3	5	9
Rated coil voltage (V)	6	12	24	48	9	5

- Contact material
  F ：$AgSnO_2$ type (1a)
  Nil：AgNi type (1c, 2a, 2c)
- Rated operating power
  1：Standard
- Coil insulation class
  Nil：Class E insulation
  81：Class B insulation (UL)
- Contact arrangement/Contact capacity
  1：1 Form A Standard (5A)
  2：1 Form A High capacity (10A)*
  3：1 Form C Standard (5A)
  4：1 Form C High capacity (10A)*
  5：2 Form A Standard (5A)
  7：2 Form C Standard (5A)

* 1 Form A and 1 Form C only.

ORDERING INFORMATION (TYPE NO. : Ordering part number for non Japanese market)

JW □ □ □ **N** - □ - □ - □

- Contact capacity
  Nil：Standard (5A)
  F ：High capacity (10A)*
- Operate voltage
  N：Max. 70% V of rated coil voltage
- Rated coil voltage
  DC 5, 6, 9, 12, 24, 48V
- Contact arrangement
  1 ：1 Form C
  1a：1 Form A
  2 ：2 Form C
  2a：2 Form A
- Protective construction
  S：Sealed
  H：Flux-resistant
- Coil insulation class
  Nil：Class E insulation
  B ：Class B insulation
- Contact material
  F ：$AgSnO_2$ type (1a)
  Nil：AgNi type (1c, 2a, 2c)

* 1 Form A and 1 Form C only.

©Panasonic Industry Co., Ltd. 2026

TYPES

" Type No. " is ordering part number for non Japanese market. " Part No. " is ordering part number for Japanese market.

● Standard type (5 A)

Contact arrangement	Rated coil voltage	Sealed		Flux-resistant		Standard packing	
		Type No.	Part No.	Type No.	Part No.	Inner carton	Outer carton
1 Form A	5 V DC	JW1aSN-DC5V-F	AJW1219F	JW1aHN-DC5V-F	AJW1519F	100 pcs.	500 pcs.
	6 V DC	JW1aSN-DC6V-F	AJW1210F	JW1aHN-DC6V-F	AJW1510F		
	9 V DC	JW1aSN-DC9V-F	AJW1215F	JW1aHN-DC9V-F	AJW1515F		
	12 V DC	JW1aSN-DC12V-F	AJW1211F	JW1aHN-DC12V-F	AJW1511F		
	24 V DC	JW1aSN-DC24V-F	AJW1212F	JW1aHN-DC24V-F	AJW1512F		
	48 V DC	JW1aSN-DC48V-F	AJW1213F	JW1aHN-DC48V-F	AJW1513F		
1 Form C	5 V DC	JW1SN-DC5V	AJW3219	JW1HN-DC5V	AJW3519		
	6 V DC	JW1SN-DC6V	AJW3210	JW1HN-DC6V	AJW3510		
	9 V DC	JW1SN-DC9V	AJW3215	JW1HN-DC9V	AJW3515		
	12 V DC	JW1SN-DC12V	AJW3211	JW1HN-DC12V	AJW3511		
	24 V DC	JW1SN-DC24V	AJW3212	JW1HN-DC24V	AJW3512		
	48 V DC	JW1SN-DC48V	AJW3213	JW1HN-DC48V	AJW3513		
2 Form A	5 V DC	JW2aSN-DC5V	AJW5219	JW2aHN-DC5V	AJW5519		
	6 V DC	JW2aSN-DC6V	AJW5210	JW2aHN-DC6V	AJW5510		
	9 V DC	JW2aSN-DC9V	AJW5215	JW2aHN-DC9V	AJW5515		
	12 V DC	JW2aSN-DC12V	AJW5211	JW2aHN-DC12V	AJW5511		
	24 V DC	JW2aSN-DC24V	AJW5212	JW2aHN-DC24V	AJW5512		
	48 V DC	JW2aSN-DC48V	AJW5213	JW2aHN-DC48V	AJW5513		
2 Form C	5 V DC	JW2SN-DC5V	AJW7219	JW2HN-DC5V	AJW7519		
	6 V DC	JW2SN-DC6V	AJW7210	JW2HN-DC6V	AJW7510		
	9 V DC	JW2SN-DC9V	AJW7215	JW2HN-DC9V	AJW7515		
	12 V DC	JW2SN-DC12V	AJW7211	JW2HN-DC12V	AJW7511		
	24 V DC	JW2SN-DC24V	AJW7212	JW2HN-DC24V	AJW7512		
	48 V DC	JW2SN-DC48V	AJW7213	JW2HN-DC48V	AJW7513		

Note) Class B coil insulation type is available. Ex) AJW121181F

● High capacity type (10 A)

Contact arrangement	Rated coil voltage	Sealed		Flux-resistant		Standard packing	
		Type No.	Part No.	Type No.	Part No.	Inner carton	Outer carton
1 Form A	5 V DC	JW1aFSN-DC5V-F	AJW2219F	JW1aFHN-DC5V-F	AJW2519F	100 pcs.	500 pcs.
	6 V DC	JW1aFSN-DC6V-F	AJW2210F	JW1aFHN-DC6V-F	AJW2510F		
	9 V DC	JW1aFSN-DC9V-F	AJW2215F	JW1aFHN-DC9V-F	AJW2515F		
	12 V DC	JW1aFSN-DC12V-F	AJW2211F	JW1aFHN-DC12V-F	AJW2511F		
	24 V DC	JW1aFSN-DC24V-F	AJW2212F	JW1aFHN-DC24V-F	AJW2512F		
	48 V DC	JW1aFSN-DC48V-F	AJW2213F	JW1aFHN-DC48V-F	AJW2513F		
1 Form C	5 V DC	JW1FSN-DC5V	AJW4219	JW1FHN-DC5V	AJW4519		
	6 V DC	JW1FSN-DC6V	AJW4210	JW1FHN-DC6V	AJW4510		
	9 V DC	JW1FSN-DC9V	AJW4215	JW1FHN-DC9V	AJW4515		
	12 V DC	JW1FSN-DC12V	AJW4211	JW1FHN-DC12V	AJW4511		
	24 V DC	JW1FSN-DC24V	AJW4212	JW1FHN-DC24V	AJW4512		
	48 V DC	JW1FSN-DC48V	AJW4213	JW1FHN-DC48V	AJW4513		

Note) Class B coil insulation type is available. Ex) AJW221181F

For the sockets, please refer to the " JW RELAYS PC board sockets ".

©Panasonic Industry Co., Ltd. 2026

RATING

■ Coil data

- Operating characteristics such as " Operate voltage " and " Release voltage " are influenced by mounting conditions or ambient temperature, etc.
  Therefore, please use the relay within ±5 % of rated coil voltage.
- " Initial " means the condition of products at the time of delivery.

Rated coil voltage	Operate voltage*1 (at 20 ℃)	Release voltage*1 (at 20 ℃)	Rated operating current (±10 %, at 20 ℃)	Coil resistance (±10 %, at 20 ℃)	Rated operating power	Max. allowable voltage
5 V DC	Max. 70 % V of rated coil voltage (Initial)	Min. 10 % V of rated coil voltage (Initial)	106 mA	47 Ω	530 mW	130 % V of rated coil voltage (at 60 ℃: class E insulation) 120 % V of rated coil voltage (at 85 ℃: class B insulation)
6 V DC			88 mA	68 Ω		
9 V DC			58 mA	155 Ω		
12 V DC			44 mA	270 Ω		
24 V DC			22 mA	1,100 Ω		
48 V DC			11 mA	4,400 Ω		

*1: square, pulse drive

■ Specifications

Item		Specifications	
		Standard type	High capacity type
Contact data	Contact arrangement	1 Form A, 1 Form C, 2 Form A, 2 Form C	1 Form A, 1 Form C
	Contact resistance (initial)	Max. 100 mΩ (by voltage drop 6 V DC 1 A)	
	Contact material	1 Form A: $AgSnO_2$ type 1 Form C, 2 Form A, 2 Form C: AgNi type	
	Contact rating (resistive)	5 A 250 V AC, 5 A 30 V DC	10 A 250 V AC, 10 A 30 V DC
	Max. switching power (resistive)	1,250 VA, 150 W	2,500 VA, 300 W
	Max. switching voltage	250 V AC, 30 V DC	
	Max. switching current	5 A	10 A
	Min. switching load	100 mA 5 V DC	
Insulation resistance (initial) *1		Min. 1,000 MΩ (at 500 V DC, Measured portion is the same as the case of dielectric strength.)	
Dielectric strength (initial)	Between open contacts	1,000 V rms for 1 min (detection current: 10 mA)	
	Between contact sets	2 Form A, 2 Form C: 3,000 V rms for 1 min (detection current: 10 mA) (coil de-energized condition)	—
	Between contact and coil	5,000 V rms for 1 min (detection current: 10 mA) (coil de-energized condition)	
Surge withstand voltage (initial) *1 *2	Between contact and coil	10,000 V (coil de-energized condition)	
Time characteristics (initial)	Operate time	Max. 15 ms (at rated coil voltage, at 20 ℃, without bounce)	
	Release time	Max. 5 ms (at rated coil voltage, at 20 ℃, without bounce, without coil diode)	
Shock resistance (initial) *1	Functional	1 Form A, 1 Form C, 2 Form A: 98 m/s^2 (half-sine shock pulse: 11 ms, detection time: 10 μs) 2 Form C: 98 m/s^2 (half-sine shock pulse: 11 ms, detection time: 1 ms)	98 m/s^2 (half-sine shock pulse: 11 ms, detection time: 10 μs)
	Destructive	980 m/s^2 (half-sine shock pulse: 6 ms)	
Vibration resistance (initial) *1	Functional	1 Form A, 1 Form C, 2 Form A: 10 to 55 Hz (at double amplitude of 1.6 mm, detection time: 10 μs) 2 Form C: 10 to 55 Hz (at double amplitude of 1.6 mm, detection time: 1 ms)	10 to 55 Hz (at double amplitude of 1.6 mm, detection time: 10 μs)
	Destructive	10 to 55 Hz (at double amplitude of 2 mm)	
Expected life *1	Mechanical life	Min. 5 × 10^6 ope. (switching frequency: at 180 times/min) (without coil diode)	
Conditions	Conditions for usage, transport and storage*3	Ambient temperature: −40 to +60 ℃ (class E insulation) , −40 to +85 ℃ (class B insulation) Humidity: 5 to 85 % RH (Avoid icing and condensation)	
Unit weight		Approx. 13 g	

*1: For detailed information on expected life, surge withstand voltage, insulation resistance, vibration resistance, and shock resistance, please refer to " Cautions for usage of JW relays " .
*2: Wave is standard shock voltage of ±1.2 × 50 μs
*3: For ambient temperature, please read " GUIDELINES FOR RELAY USAGE ".

©Panasonic Industry Co., Ltd. 2026

■ Expected electrical life

Conditions: Resistive load, Sealed: at ON: OFF = 1 s: 9 s • Flux-resistant: at 20 times/min, without coil diode

● Standard type (5 A)

Type	Switching capacity	Number of operations	
		Sealed	Flux-resistant
1 Form A, 1 Form C, 2 Form A, 2 Form C	5 A 250 V AC	Min. 100 × 10^3 ope.	
	5 A 30 V DC	Min. 100 × 10^3 ope.	

● High capacity type (10 A)

Type		Switching capacity	Number of operations	
			Sealed	Flux-resistant
1 Form A		10 A 250 V AC	Min. 30 × 10^3 ope.	
		5 A 250 V AC	Min. 100 × 10^3 ope.	
		10 A 30 V DC	Min. 100 × 10^3 ope.	
1 Form C	NO	10 A 250 V AC	Min. 100 × 10^3 ope.	
		10 A 30 V DC	Min. 100 × 10^3 ope.	
	NC	10 A 250 V AC	Min. 20 × 10^3 ope.	Min. 30 × 10^3 ope.
		6 A 250 V AC	Min. 100 × 10^3 ope.	
		10 A 30 V DC	Min. 10 × 10^3 ope.	
		5 A 30 V DC	Min. 100 × 10^3 ope.	

Note) For more information on electrical life, please refer to " Cautions for usage of JW relays "

REFERENCE DATA

■ 1 Form A Standard type

1. Operate and release time characteristics

Tested sample：JW1aSN-DC 12V-F, 10 pcs.
Ambient temperature：20℃

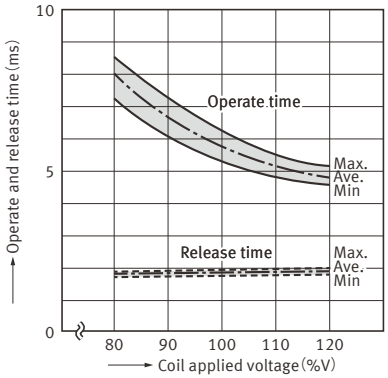

■ 1 Form A High capacity type

1-1. Coil temperature characteristics (Average)

Tested sample：JW1aFSN-DC 12V-F
Measured portion：Coil inside
Contact carrying current：5A

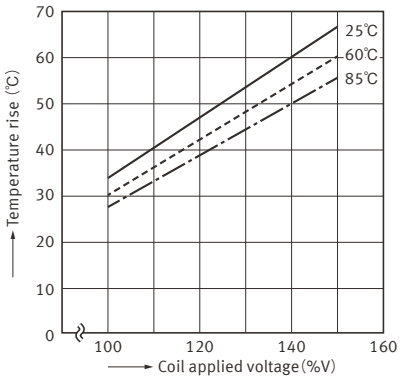

1-2. Coil temperature characteristics (Average)

Tested sample：JW1aFSN-DC 12V-F
Measured portion：Coil inside
Contact carrying current：10A

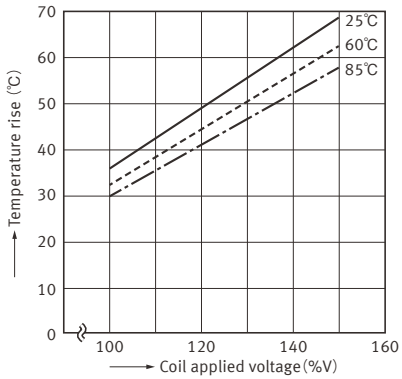

2. Operate and release time characteristics

Tested sample：JW1aFSN-DC 12V-F, 10 pcs.
Ambient temperature：20℃

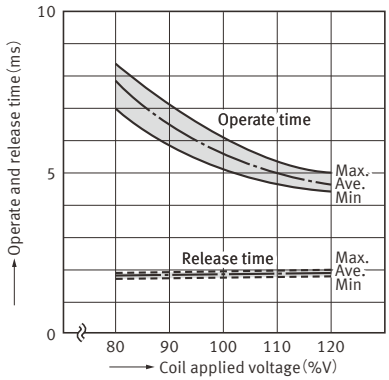

©Panasonic Industry Co., Ltd. 2026

■ 1 Form C Standard type

1. Operate and release time characteristics

Tested sample：JW1SN-DC 12V, 6 pcs.
Ambient temperature：20℃

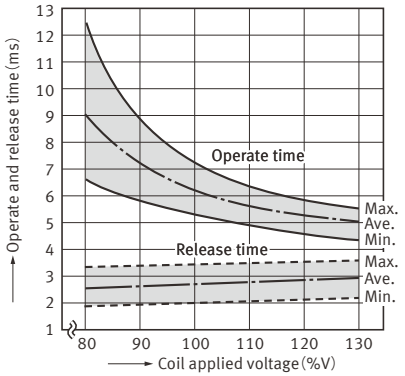

■ 2 Form A Standard type

1. Operate and release time characteristics

Tested sample：JW2aSN-DC 24V, 6 pcs.
Ambient temperature：20℃

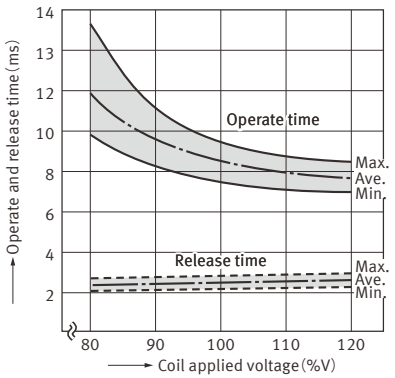

■ 2 Form C Standard type

1. Operate and release time characteristics

Tested sample：JW2SN-DC 24V, 6 pcs.
Ambient temperature：20℃

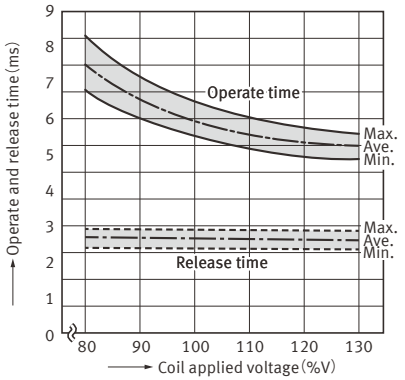

©Panasonic Industry Co., Ltd. 2026

DIMENSIONS (Unit: mm)

CAD The CAD data of the products with a " CAD " mark can be downloaded from our Website.

■ 1 Form A

For details please contact our sales representative.

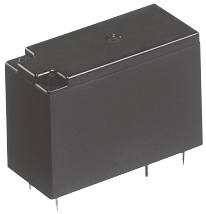

External dimensions

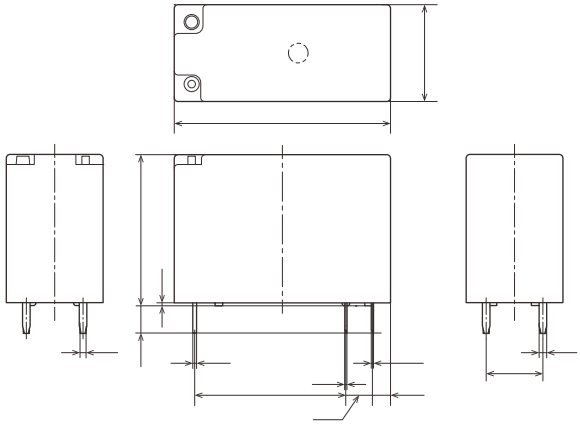

Recommended PC board pattern
(BOTTOM VIEW)

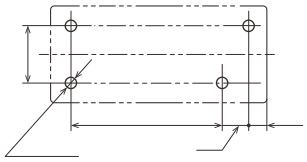

Schematic
(BOTTOM VIEW)

■ 1 Form C

For details please contact our sales representative.

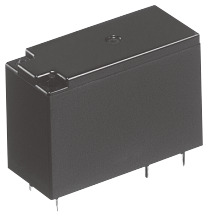

External dimensions

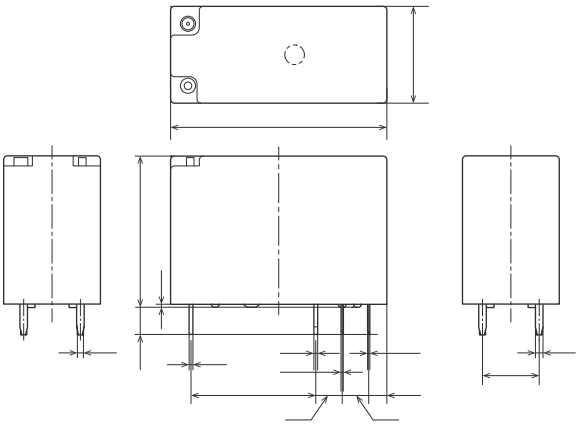

Recommended PC board pattern
(BOTTOM VIEW)

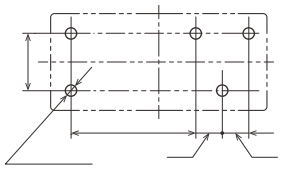

Schematic
(BOTTOM VIEW)

©Panasonic Industry Co., Ltd. 2026

■ 2 Form A, 2 Form C

For details please contact our sales representative.

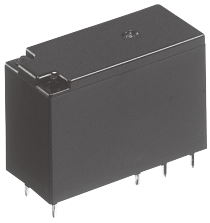

External dimensions

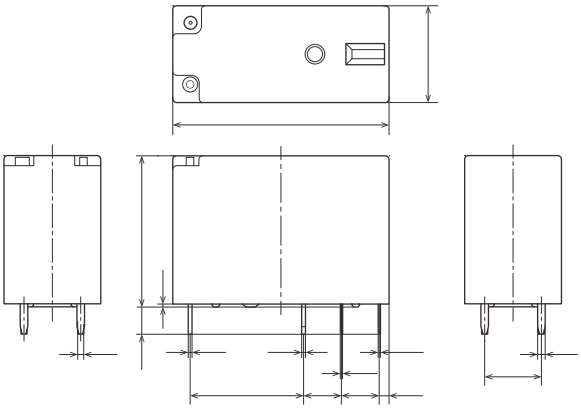

Recommended PC board pattern
(BOTTOM VIEW)

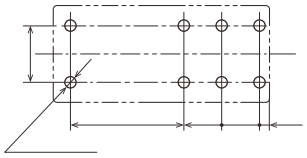

Schematic
(BOTTOM VIEW)

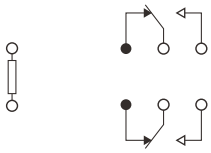

SAFETY STANDARDS

Each standard may be updated at any time, so please check our Website for the latest information.

■ UL (Approved)

● Standard type

1 Form A

File No.	Contact rating
E43028	5 A 277 V AC General Use
	5 A 30 V DC Resistive
	$^{1}/_{8}$ HP 250 V AC
	$^{1}/_{8}$ HP 125 V AC

2 Form A

File No.	Contact rating
E43028	5 A 277 V AC General Use
	5 A 30 V DC Resistive
	$^{1}/_{8}$ HP 250 V AC
	$^{1}/_{8}$ HP 125 V AC
	B300 Pilot Duty

1 Form C

File No.	Contact rating
E43028	5 A 277 V AC General Use
	5 A 30 V DC Resistive
	$^{1}/_{8}$ HP 250 V AC
	$^{1}/_{8}$ HP 125 V AC

2 Form C

File No.	Contact rating
E43028	5 A 277 V AC General Use
	5 A 30 V DC Resistive
	$^{1}/_{8}$ HP 250 V AC
	$^{1}/_{8}$ HP 125 V AC
	B300 Pilot Duty

● High capacity type

1 Form A

File No.	Contact rating
E43028	10 A 277 V AC General Use
	10 A 30 V DC Resistive
	$^{1}/_{3}$ HP 250 V AC
	$^{1}/_{3}$ HP 125 V AC

1 Form C

File No.	Contact rating
E43028	10 A 277 V AC General Use
	10 A 30 V DC Resistive
	$^{1}/_{3}$ HP 250 V AC
	$^{1}/_{3}$ HP 125 V AC

©Panasonic Industry Co., Ltd. 2026

■ CSA (Approved)

● Standard type

1 Form A

File No.	Contact rating
1024714	5 A 277 V AC General Use
	5 A 30 V DC Resistive
	$^{1}/_{8}$ HP 250 V AC
	$^{1}/_{8}$ HP 125 V AC

2 Form A

File No.	Contact rating
1024714	5 A 277 V AC General Use
	5 A 30 V DC Resistive
	$^{1}/_{8}$ HP 250 V AC
	$^{1}/_{8}$ HP 125 V AC
	B300 Pilot Duty

1 Form C

File No.	Contact rating
1024714	5 A 277 V AC General Use
	5 A 30 V DC Resistive
	$^{1}/_{8}$ HP 250 V AC
	$^{1}/_{8}$ HP 125 V AC

2 Form C

File No.	Contact rating
1024714	5 A 277 V AC General Use
	5 A 30 V DC Resistive
	$^{1}/_{8}$ HP 250 V AC
	$^{1}/_{8}$ HP 125 V AC
	B300 Pilot Duty

● High capacity type

1 Form A

File No.	Contact rating
1024714	10 A 277 V AC General Use
	10 A 30 V DC Resistive
	$^{1}/_{3}$ HP 250 V AC
	$^{1}/_{3}$ HP 125 V AC

1 Form C

File No.	Contact rating
1024714	10 A 277 V AC General Use
	10 A 30 V DC Resistive
	$^{1}/_{3}$ HP 250 V AC
	$^{1}/_{3}$ HP 125 V AC

■ VDE (Approved)

● Standard type

1 Form A

File No.	Type of insulation	Contact rating
40013854	Class E insulation	5 A 250 V AC (cosϕ = 1.0) , 50 × 10^3 ope., −40/+60 ℃ *
		3 A 250 V AC (cosϕ = 0.4) , 100 × 10^3 ope., −40/+60 ℃
	Class B insulation	5 A 250 V AC (cosϕ = 1.0) , 50 × 10^3 ope., −40/+85 ℃ *
		3 A 250 V AC (cosϕ = 0.4) , 100 × 10^3 ope., −40/+85 ℃

2 Form A

File No.	Type of insulation	Contact rating
40013854	Class E insulation	5 A 250 V AC (cosϕ = 1.0) , 10 × 10^3 ope., −40/+60 ℃
		3 A 250 V AC (cosϕ = 0.4) , 10 × 10^3 ope., −40/+60 ℃
		5 A 30 V DC (0 ms) , 10 × 10^3 ope., −40/+60 ℃
	Class B insulation	5 A 250 V AC (cosϕ = 1.0) , 10 × 10^3 ope., −40/+85 ℃
		3 A 250 V AC (cosϕ = 0.4) , 10 × 10^3 ope., −40/+85 ℃
		5 A 30 V DC (0 ms) , 10 × 10^3 ope., −40/+85 ℃

1 Form C

File No.	Type of insulation	Contact rating
40013854	Class E insulation	5 A 250 V AC (cosϕ = 1.0) , 10 × 10^3 ope., −40/+60 ℃
		3 A 250 V AC (cosϕ = 0.4) , 10 × 10^3 ope., −40/+60 ℃
		5 A 30 V DC (0 ms) , 10 × 10^3 ope., −40/+60 ℃
	Class B insulation	5 A 250 V AC (cosϕ = 1.0) , 10 × 10^3 ope., −40/+85 ℃
		3 A 250 V AC (cosϕ = 0.4) , 10 × 10^3 ope., −40/+85 ℃
		5 A 30 V DC (0 ms) , 10 × 10^3 ope., −40/+85 ℃

2 Form C

File No.	Type of insulation	Contact rating
40013854	Class E insulation	5 A 250 V AC (cosϕ = 1.0) , 10 × 10^3 ope., −40/+60 ℃
		3 A 250 V AC (cosϕ = 0.4) , 10 × 10^3 ope., −40/+60 ℃
		5 A 30 V DC (0 ms) , 10 × 10^3 ope., −40/+60 ℃
	Class B insulation	5 A 250 V AC (cosϕ = 1.0) , 10 × 10^3 ope., −40/+85 ℃
		3 A 250 V AC (cosϕ = 0.4) , 10 × 10^3 ope., −40/+85 ℃
		5 A 30 V DC (0 ms) , 10 × 10^3 ope., −40/+85 ℃

©Panasonic Industry Co., Ltd. 2026

● High capacity type

1 Form A

File No.	Type of insulation	Contact rating
40013854	Class E insulation	10 A 250 V AC (cosϕ = 1.0) , 50 × 10^3 ope., −40/+60 ℃ *
		7 A 250 V AC (cosϕ = 0.4) , 100 × 10^3 ope., −40/+60 ℃
		10 A 30 V DC (0 ms) , 10 × 10^3 ope., −40/+60 ℃
	Class B insulation	10 A 250 V AC (cosϕ = 1.0) , 50 × 10^3 ope., −40/+85 ℃ *
		7 A 250 V AC (cosϕ = 0.4) , 100 × 10^3 ope., −40/+85 ℃
		10 A 30 V DC (0 ms) , 10 × 10^3 ope., −40/+85 ℃

1 Form C

File No.	Type of insulation	Contact rating
40013854	Class E insulation	10 A 250 V AC (cosϕ = 1.0) , 10 × 10^3 ope., −40/+60 ℃
		7 A 250 V AC (cosϕ = 0.4) , 10 × 10^3 ope., −40/+60 ℃
		10 A 30 V DC (0 ms) , 10 × 10^3 ope., −40/+60 ℃
	Class B insulation	10 A 250 V AC (cosϕ = 1.0) , 10 × 10^3 ope., −40/+85 ℃
		7 A 250 V AC (cosϕ = 0.4) , 10 × 10^3 ope., −40/+85 ℃
		10 A 30 V DC (0 ms) , 10 × 10^3 ope., −40/+85 ℃

* Electrical Endurance Tests have been carried out on washtight (plastic sealed) relays with opened vent holes

■ CQC (Approved)

2 Form C (JW2SN-DC12V only)

File No.	Contact rating	Operations	Temp.
CQC10002041727	5 A 250 V AC (switching frequency at 20 times/min)	10 × 10^3	−40 to +60 ℃

- Type of insulation (Between contact and coil) : Basic insulation
- Pollution degree : 2
- Impulse withstand voltage : 2,500 V
- Rated insulation voltage : 250 V
- Category of environmental protection : RT II , RT III
- Type of interruption (Between open contacts) : Micro disconnection
- Mounting distance : 10 mm
- Duty factor : 50 %
- Test procedure : A
- Number of cycles for mechanical endurance: 5 × 10^6

INSULATION CHARACTERISTICS (IEC61810-1)

Item	Characteristics
Clearance/Creepage distance (IEC61810-1)	Min. 5.5/8.0 mm
Category of protection (IEC61810-1)	RT II, III
Tracking resistance (IEC60112)	PTI 175
Insulation material group	III a
Over voltage category	III
Rated voltage	250 V
Pollution degree	3
Type of insulation (Between contact and coil)	Reinforced insulation
Type of insulation (Between open contacts)	Micro disconnection

Note) EN/IEC VDE Approved.

GUIDELINES FOR USAGE

■ For cautions for use, please read " GUIDELINES FOR RELAY USAGE ".
https://industry.panasonic.com/global/en/products/control/relay/cautions_use

©Panasonic Industry Co., Ltd. 2026

■ Cautions for usage of JW relays

Please use our products in the conditions described in our specification sheets and catalog.
Panasonic Industry Co., Ltd. does not guarantee any failure caused by the usage in the conditions beyond the specifications and catalog.

- Please visit our Automation Controls Products web site and refer to the caution for use and the explanations of technical terms.

- Please check the internal connection diagram in the catalog or specification, and connect the terminals correctly. If any wrong connection is made, it may cause circuit damage by unexpected malfunction, abnormal heat, fire, and so on.

- When the voltage is applied to the relay coil exceeding± 5 % range of the rated voltage, relay operation cannot be assured.
  Additionally the ambient temperature and condition of the application should be considered under the worst condition of the actual usage because they may change the relay operate and release voltage.
  * It is not allowed to apply the continuous maximum voltage to the coil. In order to obtain the specified performance, please apply the rated voltage.

- The rated voltage ripple factor should be max. 5 %.
  When ripple current increases, the relay performance may be adversely affected, for example, the operation sound may increase.
  The change of ambient temperature and condition affect the relay performance, please evaluate in the worst condition of the actual usage.

- Lifetime is dependent on the coil driving circuit, load type, operation frequency, on/off phase and ambient conditions.
  Please check lifetime under the actual condition.
  The following load conditions may reduce lifetime:
  - If the on/off phase is synchronized with the AC load, contact lockup or welding may occur due to the material transfer of contact.

  - When switching loads that cause contact spark discharge at high frequencies, the resulting spark energy may synthesize HNO_3 which causes contact corrosion.
    To prevent this, take one or more of the following actions:
    1. Use a spark suppressor across the contacts.
    2. Reduce the operation frequency.
    3. Reduce the ambient humidity.

  - When " Dry-switching " without current conduction is used, please contact us.
    Note: Dry-switching
    Dry-switching can reduce the consumption of contact material without current conduction.
    On the other hand, as the contact cleaning effect disappears, conduction failure may occur. This dry-switching condition is not recommended in applying our relay.

- The specification value of lifetime, surge withstand voltage, insulation resistance, vibration resistance and shock resistance are obtained from the relay independent test conducted under the standard test condition range of JIS C 5442 (*1) (Temperature 15 ℃ to 35 ℃, humidity 25 % RH to 75 % RH) based on our company test level (Confidence level of 60 %, confidence degree of min. 80 %) , if specific conditions are not mentioned.

- Panasonic Industry Co., Ltd does not guarantee the suitability of our relay for user application.
  In order to enhance the reliability of actual usage, please evaluate the relay under the actual worst conditions, and please judge the suitability for user application and whether the relay can be used.
  Please use our relay with sufficient margin for the performance, and carry out safety design such as redundant design, fire prevention design, malfunction prevention design and etc. In addition, periodic maintenance should be required.

- Minimum switching load is a guide to the lower current limit of switching under the micro-load. This parameter is changed by the condition, such as switching times, environment condition, and expected reliability.
  Therefore, Panasonic Industry Co., Ltd. cannot assure the reliability.
  When the relay is used lower than minimum switching load, reliability is attrition.
  Please use the relay over minimum switching load.

- If the relay is dropped, it should not be used again.

- When a source of silicone gas (silicone rubber, silicone oil, silicone coating materials and silicone filling materials etc.) is used around the relay, the silicone gas (low molecular weight siloxane etc.) may be produced.
  The produced silicone gas may penetrate the plastic case and enter the inside of the relay. When the relay is kept and used in this condition, silicone compound may adhere to the relay contacts. The silicon compound may be changed to the insulator which may cause the contact failure. Do not use any source of silicone gas around the relay.

- Do not use the relay in areas where flammable or explosive gases from gasoline and thinner, etc., may be present.

- Please check the insulation distance between each terminal and ground.

- Please absolutely avoid the ultrasonic and high frequency vibration to the relay that adversely affects its performance.

- The product specifications may be changed based on product improvements and another reasons (specification changes, Including production discontinuation) .

©Panasonic Industry Co., Ltd. 2026

JW RELAYS PC board sockets

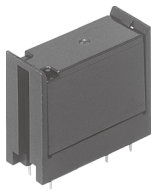

SELECTOR CHART

Relay type \ Socket	JW1 PC board socket	JW2 PC board socket
1 Form A	●	–
1 Form C	●	–
2 Form A	–	●
2 Form C	–	●

TYPES

Product name	Type No.	Part No.	Standard packing	
			Inner carton	Outer carton
JW1 PC board socket	JW1-PS	AJW8015	10 pcs.	100 pcs.
JW2 PC board socket	JW2-PS	AJW8025		

RATING

Item	Specifications	
Contact arrangement	1 pole	2 poles
Dielectric strength (initial)	Between charging portion: 1,500 V rms for 1 min (detection current: 10 mA)	
Insulation resistance (initial)	Between charging portion: Min. 100 MΩ (at 500 V DC, Measured portion is the same as the case of dielectric strength.)	
Maximum carrying current	10 A	5 A
Conditions for usage, transport and storage	Ambient temperature: −50 to +50 ℃ Humidity: 5 to 85 % RH (Avoid icing and condensation)	

DIMENSIONS (Unit: mm)

CAD The CAD data of the products with a " CAD " mark can be downloaded from our Website.

CAD

External dimensions

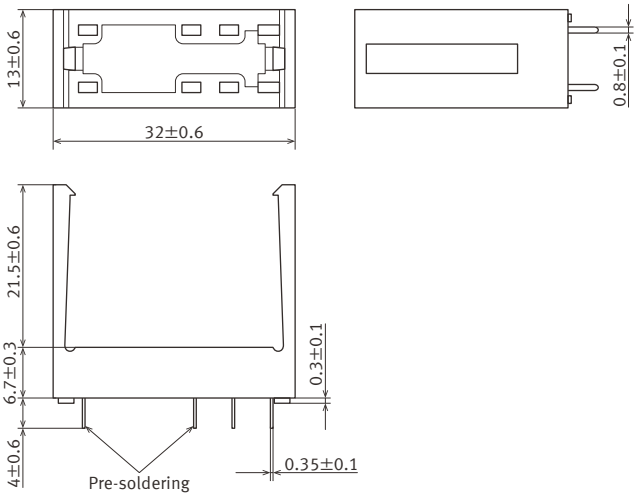

Recommended PC board pattern
(Copper side view)

1 pole

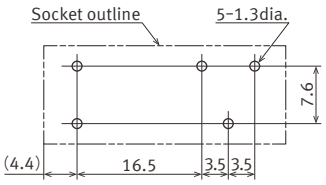

Tolerance ±0.1

2 poles

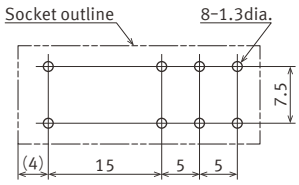

Tolerance ±0.1

©Panasonic Industry Co., Ltd. 2026

■ Mounting method of relay

1) Match the direction of relay and socket.

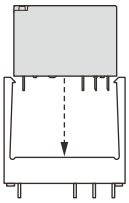

2) Both ends of the relay are to be secured firmly so that the socket both hooks on the top surface of the relay.

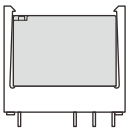

■ Removing method of relay

1) Remove the relay, applying force in the direction as shown in the figure.
2) In case there is not enough space to grasp relay with fingers, use screwdrivers in the way as shown in the figure.

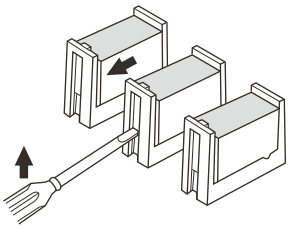

3) Exercise care when removing relays. If greater than necessary force is applied at the socket hooks, deformation may alter the dimensions so that the hook will no longer catch, and other damage may also occur.

©Panasonic Industry Co., Ltd. 2026

■ For cautions for use, please read " GUIDELINES FOR RELAY USAGE ".
https://industry.panasonic.com/global/en/products/control/relay/cautions_use

Precautions for Coil Input

■ Long term current carrying

A circuit that will be carrying a current continuously for long periods without relay switching operation. (circuits for emergency lamps, alarm devices and error inspection that, for example, revert only during malfunction and output warnings with form B contacts) Continuous, long-term current to the coil will facilitate deterioration of coil insulation and characteristics due to heating of the coil itself. For circuits such as these, please use a magnetic-hold type latching relay. If you need to use a single stable relay, use a sealed type relay that is not easily affected by ambient conditions and make a failsafe circuit design that considers the possibility of contact failure or disconnection.

■ DC Coil operating power

Steady state DC current should be applied to the coil. The wave form should be rectangular. If it includes ripple, the ripple factor should be less than 5 %.
However, please check with the actual circuit since the electrical characteristics may vary. The rated coil voltage should be applied to the coil and the set/reset pulse time of latching type relay differs for each relays, please refer to the relay's individual specifications.

■ Coil connection

When connecting coils of polarized relays, please check coil polarity (＋, －) at the internal connection diagram (Schematic). If any wrong connection is made, it may cause unexpected malfunction, like abnormal heat, fire and so on, and circuit do not work. Avoid impressing voltages to the set coil and reset coil at the same time.

■ Maximum allowable voltage and temperature rise

Proper usage requires that the rated coil voltage be impressed on the coil. Note, however, that if a voltage greater than or equal to the maximum continuous voltage is impressed on the coil, the coil may burn or its layers short due to the temperature rise. Furthermore, do not exceed the usable ambient temperature range listed in the catalog.

●Operate voltage change due to coil temperature rise
In DC relays, after continuous passage of current in the coil, if the current is turned OFF, then immediately turned ON again, due to the temperature rise in the coil, the operate voltage will become somewhat higher. Also, it will be the same as using it in a higher temperature atmosphere. The resistance/temperature relationship for copper wire is about 0.4 % for 1 ℃, and with this ratio the coil resistance increases. That is, in order to operate of the relay, it is necessary that the voltage be higher than the operate voltage and the operate voltage rises in accordance with the increase in the resistance value. However, for some polarized relays, this rate of change is considerably smaller.

©Panasonic Industry Co., Ltd. 2024

Ambient Environment

■ Usage, Transport, and Storage Conditions

During usage, storage, or transportation, avoid locations subjected to direct sunlight and maintain normal temperature, humidity and pressure conditions.

●Temperature/Humidity/Pressure

When transporting or storing relays while they are tube packaged, there are cases the temperature may differ from the allowable range. In this case be sure to check the individual specifications.

Also allowable humidity level is influenced by temperature, please check charts shown below and use relays within mentioned conditions. (Allowable temperature values differ for each relays, please refer to the relay's individual specifications.)

1) Temperature:
The tolerance temperature range differs for each relays, please refer to the relay's individual specifications

2) Humidity: 5 to 85 % RH

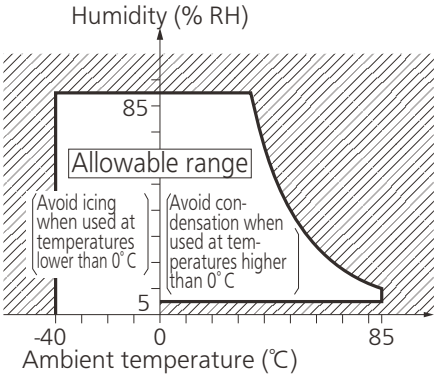

3) Pressure: 86 to 106 kPa

●Dew condensation

Condensation occurs when the ambient temperature drops suddenly from a high temperature and humidity, or the relay is suddenly transferred from a low ambient temperature to a high temperature and humidity. Condensation causes the failures like insulation deterioration, wire disconnection and rust etc. Panasonic Industry Co., Ltd. does not guarantee the failures caused by condensation.

The heat conduction by the equipment may accelerate the cooling of device itself, and the condensation may occur.

Please conduct product evaluations in the worst condition of the actual usage. (Special attention should be paid when high temperature heating parts are close to the device. Also please consider the condensation may occur inside of the device.)

●Icing

Condensation or other moisture may freeze on relays when the temperature become lower than 0 ℃.This icing causes the sticking of movable portion, the operation delay and the contact conduction failure etc. Panasonic Industry Co., Ltd. does not guarantee the failures caused by the icing.

The heat conduction by the equipment may accelerate the cooling of relay itself and the icing may occur. Please conduct product evaluations in the worst condition of the actual usage.

●Low temperature and low humidity

The plastic becomes brittle if the relay is exposed to a low temperature, low humidity environment for long periods of time.

●High temperature and high humidity

Storage for extended periods of time (including transportation periods) at high temperature or high humidity levels or in atmospheres with organic gases or sulfide gases may cause a sulfide film or oxide film to form on the surfaces of the contacts and/or it may interfere with the functions. Check out the atmosphere in which the units are to be stored and transported.

●Package

In terms of the packing format used, make every effort to keep the effects of moisture, organic gases and sulfide gases to the absolute minimum.

●Silicon

When a source of silicone substances (silicone rubber, silicone oil, silicone coating materials and silicone filling materials etc.) is used around the relay, the silicone gas (low molecular siloxane etc.) may be produced.

This silicone gas may penetrate into the inside of the relay. When the relay is kept and used in this condition, silicone compound may adhere to the relay contacts which may cause the contact failure. Do not use any sources of silicone gas around the relay (Including plastic sealed types).

●NOx Generation

When relay is used in an atmosphere high in humidity to switch a load which easily produces an arc, the NOx created by the arc and the water absorbed from outside the relay combine to produce nitric acid.

This corrodes the internal metal parts and adversely affects operation.

Avoid use at an ambient humidity of 85 % RH or higher (at 20 ℃). If use at high humidity is unavoidable, please contact our sales representative.

©Panasonic Industry Co., Ltd. 2024

Others

■ Cleaning

- Although the environmentally sealed type relay (plastic sealed type, etc.) can be cleaned, avoid immersing the relay into cold liquid (such as cleaning solvent) immediately after soldering. Doing so may deteriorate the sealing performance.
- Cleaning with the boiling method is recommended (The temperature of cleaning liquid should be 40 ℃ or lower). Avoid ultrasonic cleaning on relays. Use of ultrasonic cleaning may cause breaks in the coil or slight sticking of the contacts due to ultrasonic energy.

Please refer to **" the latest product specifications "** when designing your product.
• Requests to customers:
https://industry.panasonic.com/global/en/salespolicies

©Panasonic Industry Co., Ltd. 2024

■ Global Sales Network Information: industry.panasonic.com/global/en/salesnetwork/globalnetwork

Panasonic Industry Co., Ltd.
Electromechanical Control Business Division
■1006, Oaza Kadoma, Kadoma-shi, Osaka 571-8506, Japan
industry.panasonic.com

©Panasonic Industry Co., Ltd. 2026

Specifications are subject to change without notice.
ASCTB190E 202607
2026.7